

Patient report

Bio-Rad DATE: 11/07/2019
D-10 TIME: 11:44 AM
S/N: #DJ4I016123 Software version: 4.30-2
Sample ID: 10607506
Injection date 11/07/2019 11:35 AM
Injection #: 26 Method: HbA1c
Rack #: --- Rack position: 5

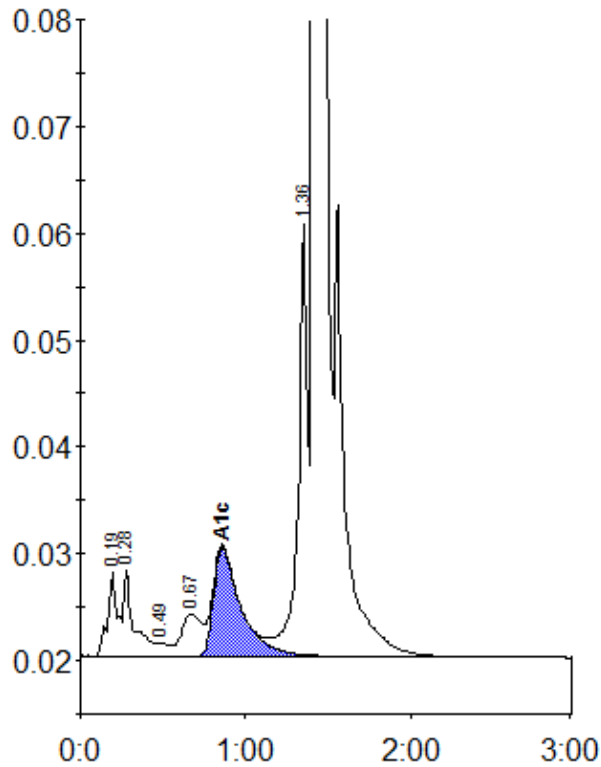

Peak table - ID: 10607506

Peak	R.time	Height	Area	Area %
A1a	0.19	7875	31875	1.1
A1b	0.28	7982	36115	1.3
F	0.49	1185	5997	0.2
LA1c/CHb-1	0.67	3952	33321	1.2
A1c	0.86	10202	117760	6.0
P3	1.36	40437	156967	5.6
A0	1.42	738662	2408187	86.3
Total Area:		2790222		

Concentration:	%
A1c	6.0